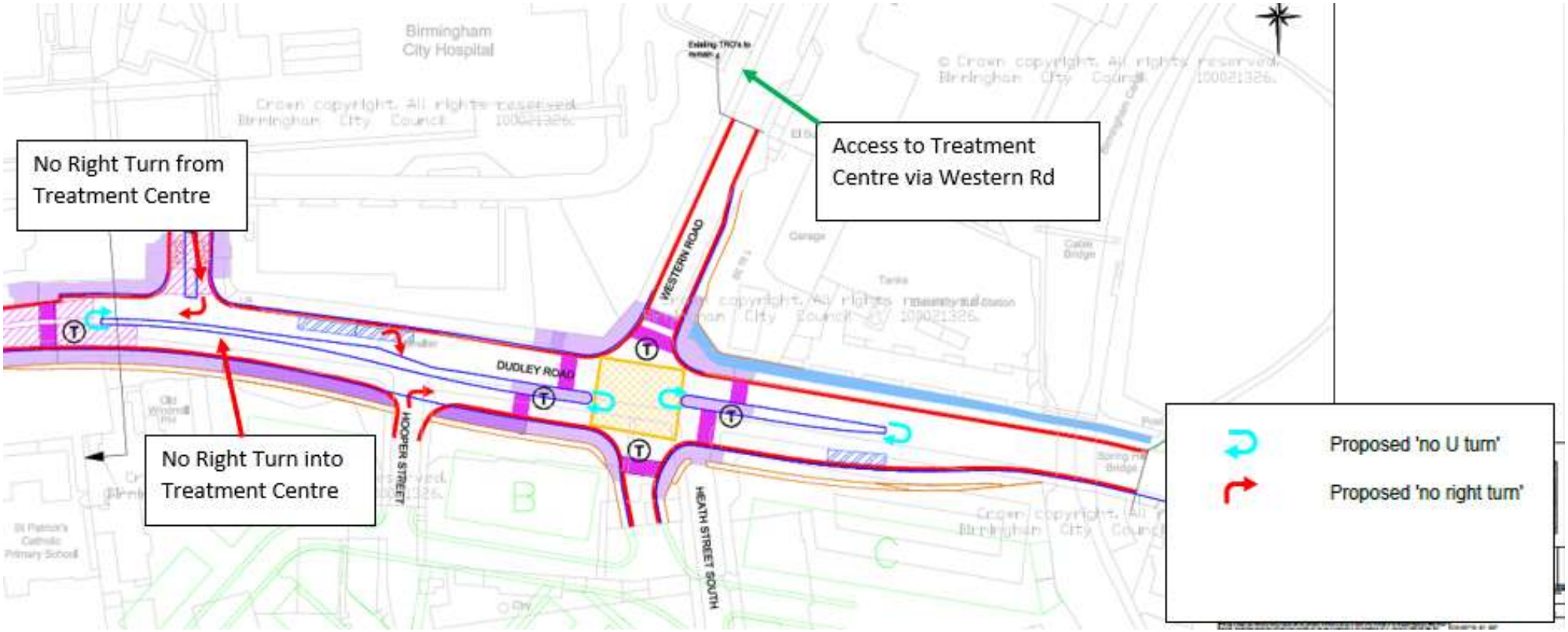
Birmingham City Hospital
No Right Turn from Treatment Centre
Access to Treatment Centre via Western Rd
No Right Turn into Treatment Centre
WESTERN ROAD
DUDLEY ROAD
HOOPER STREET
HEATH STREET SOUTH
Proposed 'no U turn'
Proposed 'no right turn'